

Data:
 Material:
 Contact brass plating Ni
 Insulator body NL-66
 Electrical:
 voltage rating: 300vac
 current rating: 10AM
 Withstanding voltage: 1600VAC Test time 60sec
 Mechanical:
 operating temperature: -30° c to +105° c
 soldering temperature: 260° c
 For 5 seconds max

DRAWN		胡金培	2010-11-22	MATERIAL: NL6T+青铜	TITLE:	
CHECKED					P/N:	
ENG APPR.					图号:	
DO NOT SCALE DRAWING					REV 1	
LINEAR	HOLES DIA.	ANGULAR	FINISH: 镀镍		SCALE: 1:1	A4
X ±0.2 .X ±0.1 .XX ±0.05	+0.1	±0.5°			SHEET 1 OF 1	
N7						

REVISIONS

NO.	REV.	DESCRIPTION	DATE	APPROVED

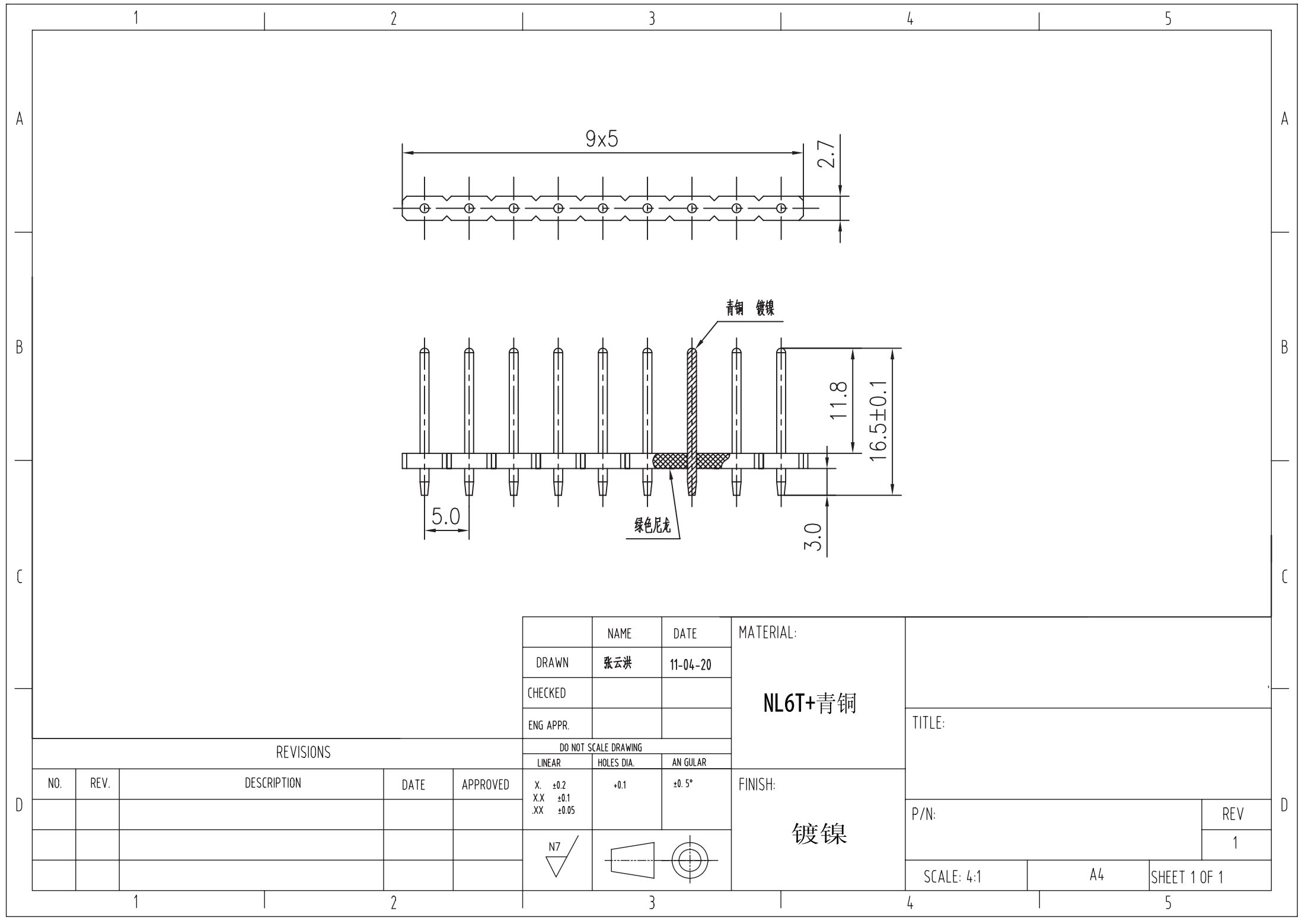

<p style="text-align: center;">REVISIONS</p> <table border="1" style="width: 100%; border-collapse: collapse;"> <thead> <tr> <th style="width: 5%;">NO.</th> <th style="width: 5%;">REV.</th> <th style="width: 30%;">DESCRIPTION</th> <th style="width: 10%;">DATE</th> <th style="width: 10%;">APPROVED</th> </tr> </thead> <tbody> <tr> <td> </td> <td> </td> <td> </td> <td> </td> <td> </td> </tr> <tr> <td> </td> <td> </td> <td> </td> <td> </td> <td> </td> </tr> <tr> <td> </td> <td> </td> <td> </td> <td> </td> <td> </td> </tr> </tbody> </table>					NO.	REV.	DESCRIPTION	DATE	APPROVED																	NAME	DATE	MATERIAL:	<p style="text-align: center;">TITLE:</p> <hr/> <p style="text-align: center;">P/N:</p> <hr/> <p style="text-align: center;">SCALE: 4:1</p>	
					NO.	REV.	DESCRIPTION	DATE	APPROVED																					
DRAWN	张云洪	11-04-20	NL6T+青铜	<p style="text-align: center;">FINISH:</p> <hr/> <p style="text-align: center; font-size: 1.2em;">镀镍</p>																										
CHECKED																														
ENG APPR.																														
DO NOT SCALE DRAWING						LINEAR	HOLES DIA.	AN GULAR	REV																					
					X. ±0.2 X.X ±0.1 XX ±0.05	+0.1	±0.5°	1																						
					N7			SHEET 1 OF 1																						